

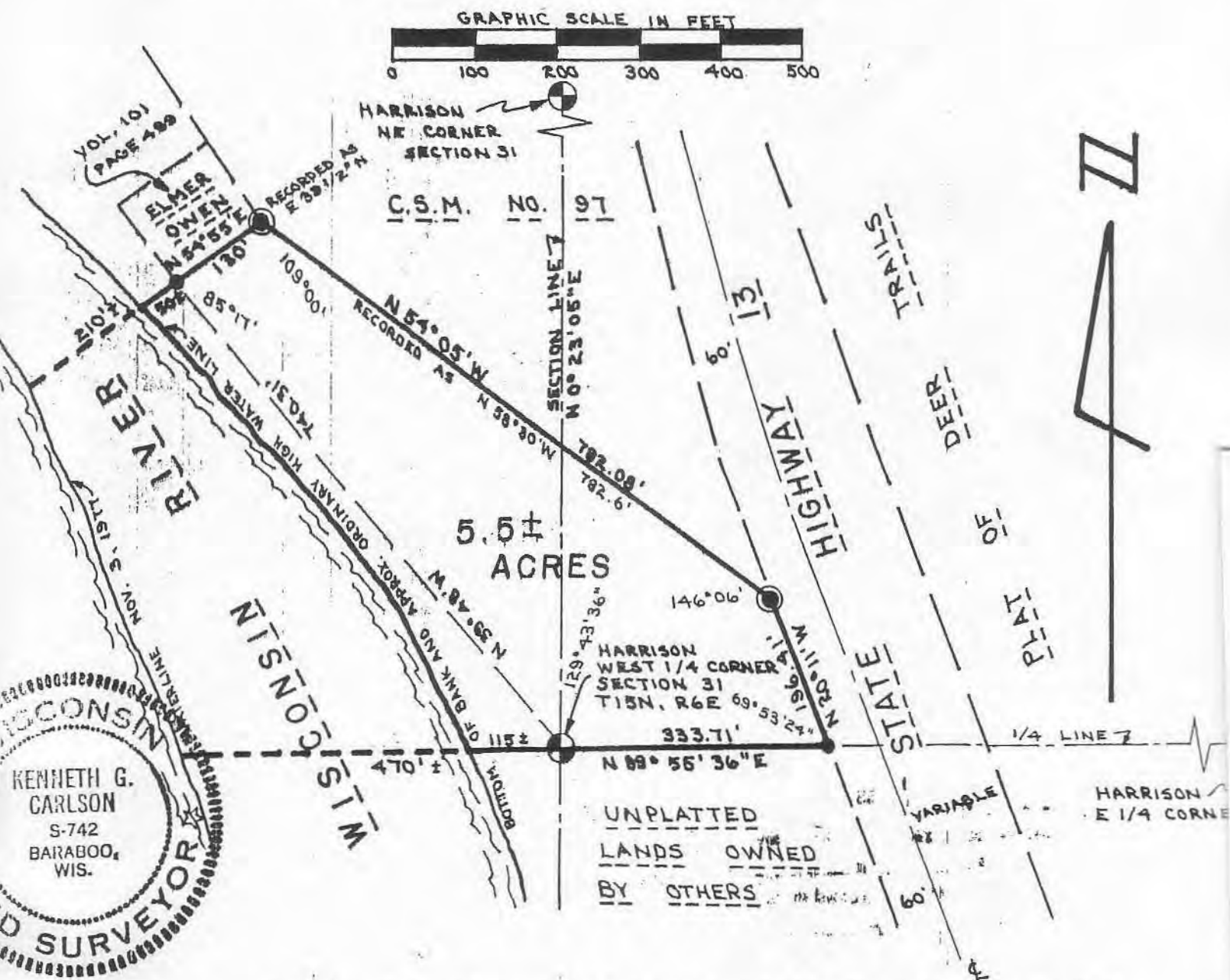

259244

Side 1 of 1 Sheet

ADAMS COUNTY CERTIFIED SURVEY MAP NO. 673  
 Located in the SW 1/4-NW 1/4, Section 31, T15N, R6E and  
 Government lot 2, Section 36, T15N, R5E



Bearings are referenced to the westline the NW 1/4 of Section 31 and assumed to bear N 0° 23' 05" E.

● = Set 3/4" x 24" round iron rod weighing 1.5 #/ linear foot.

⊙ = Found 3/4" rod