

PRELIMINARY ADAMS COUNTY PLAT OF
EASTON SHORES
 PART OF THE SOUTHEAST QUARTER OF SECTION 16 AND
 PART OF THE NORTHEAST QUARTER OF SECTION 21
 TOWNSHIP 16 NORTH, RANGE 6 EAST, TOWN OF EASTON, ADAMS COUNTY, WISCONSIN

OWNER: ASH LAND & PROPERTIES, LLC - EASTON
 SCOTT PHILAM
 4302 NEW HAVEN AVE.
 GURNEE, IL 60031

APPROVING AUTHORITIES:
 TOWN OF EASTON
 ADAMS COUNTY

SURVEYOR: MSA PROFESSIONAL SERVICES, INC.
 GREGORY P. RINDHART
 P.O. BOX 349
 FRENDSHIP, WI. 53934

Landman@thelandman.net

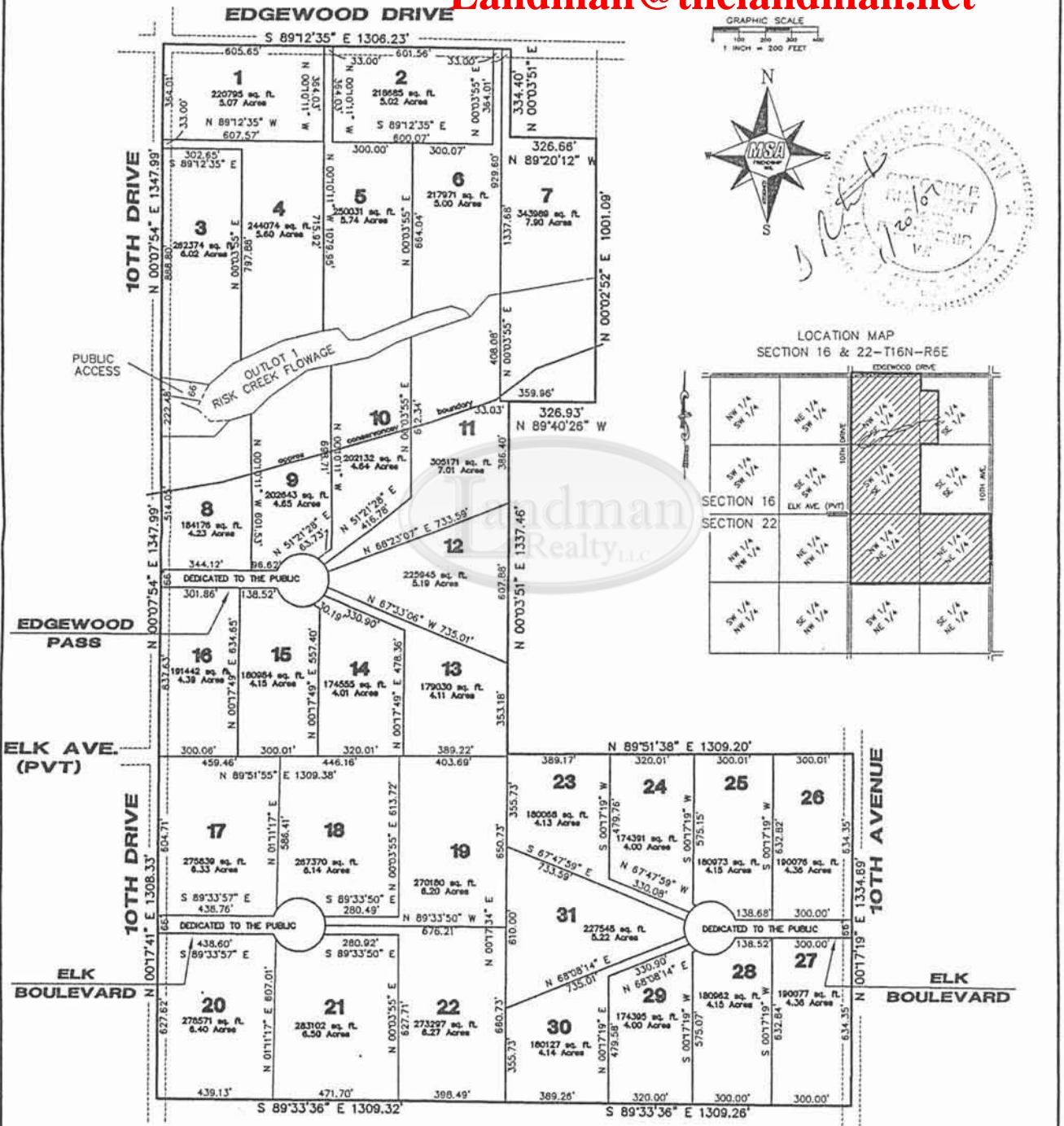

DATE	12/20/2006
BY	GPR
PROJECT NO.	334695
SCALE	1" = 200'
DATE	DEC 20, 2006
BY	GPR
PROJECT NO.	334695
SCALE	1" = 200'

SECTION	16 & 21
TOWNSHIP	16 NORTH, RANGE 6 EAST
TOWN	TOWN OF EASTON, ADAMS COUNTY, WISCONSIN

MSA TRANSPORTATION • MUNICIPAL • ENVIRONMENTAL
 DEVELOPMENT • ENVIRONMENTAL
 397 Lake Street, P.O. Box 349, Friendship, WI 53934-0349
 800-338-2078 Fax 800-338-8878
 © 2006 MSA Professional Services, Inc.